

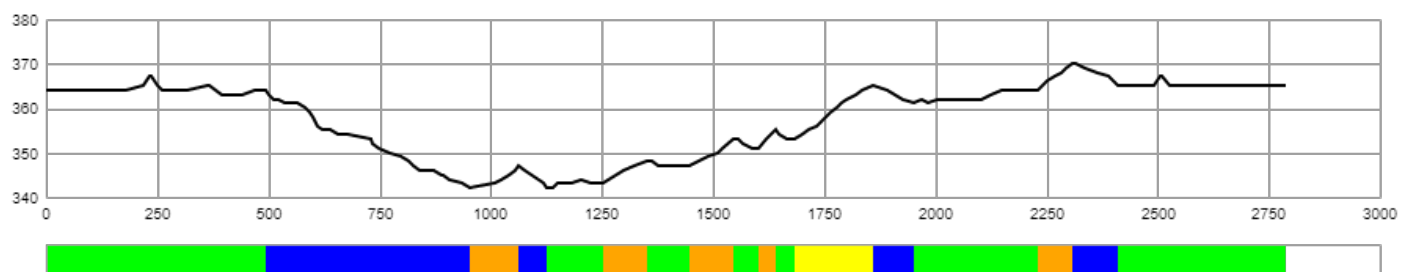

CERTIFICATE  
OF FIS HOMOLOGATED CROSS-COUNTRY COURSE  
FIS CROSS-COUNTRY COMMITTEE

(1) Registration number:	
(2) Name of the competition site:	Östersunds Skidstadion
(3) Name of city/region:	Östersund
(4) Organizer:	Organizing Committee Para Nordic Skiing World Championships
(5) National ski association:	Svenska Parasportförbundet / Swedish Parasport Association
(6) Contact person in the organizing committee:	Tommie Jirhed
(7) Homologation inspector:	Jonas Braam / Geir Colbjørnsen
(8) Name of course:	WPNS Sitski 3 km LW 10-12
(9) Competition level for course	WC COC

Course length:	2,787m	Height difference (HD):	28m	Lowest point:	342m
Course category:	D	Maximum climb (MC):	12m	Highest point:	370m
		Total climb (TC):	51m		



A-climb B-climb C-climb descent undulated terrain

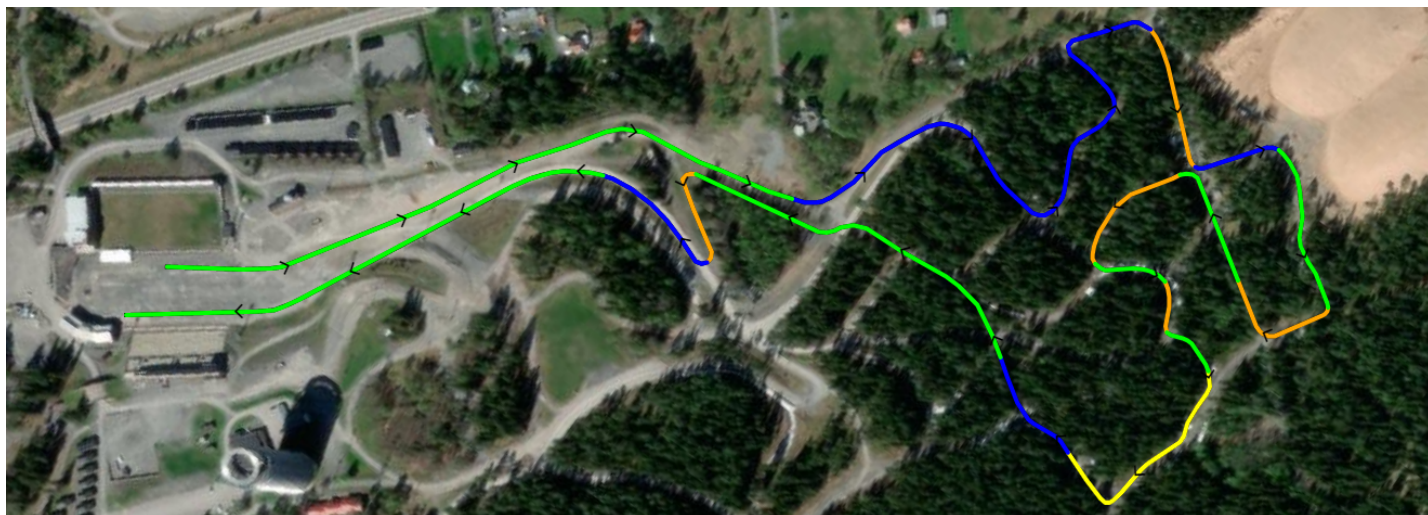

FIS Office

FIS Stamp

FIS Homologation  
Responsible

Date of Issue

Valid until

## (10) Overview of the uphill:

	No.	PTC	% of TC
- major climbs	1	12	23.5
- shorter climbs	5	26	51.0
- undulated terrain	7	13	25.5

## (11) Stadium area:

Fixed stadium area	yes	Indoor working room:	Timekeeping	yes
Fixed building	yes		Announcer	yes
Temporary stadium	no		Jury	yes
Temporary building	no		Race office	yes
Good infrastructure (access, parking, media, etc.)	yes			
Skitesting area along course/near stadium	yes			
Warm up track near the stadium	yes			

## (12) Category for the stadium and course layout:

	Interval	Sprint	Skiathlon	Relay	Mass start
Stadium suitable for following competition formats	yes	yes	yes	yes	yes
Course suitable for following competition formats with					
a) Classsical technique	yes			yes	yes
b) Free technique	yes			yes	yes
Course suitable for relay and skiathlon competition					
a) On same course					
b) Combined on different courses (C+D or D+D)					

## (13) Possibility of snow making:

Very good. Snow storage to ensure competitions early in the season

## (14) Map Material:

Very good

## (15) Source of accurate elevation data:

LiDAR measurements from the Swedish Land Survey

## (16) Safety considerations:

-

## (17) General remarks:

-

## (18) Date of first inspection: 2022/5/9

## (19) Date of final inspection: 2022/10/2

## (20) Summary of terrain characteristics

	#	at m	PHD (m)	PTC (m)	grad. (%)	avg. grad.(%)	
A-climb	1	1,684	12	12	3.9 - 9.5	6.8	
	total			12			23.5% part of TC
B-climb	1	954	5	5	1.8 - 13.1	4.6	
	2	1,252	5	5	3.8 - 6.5	5.1	
	3	1,446	6	6	4.3 - 10.0	6.0	
	4	1,602	4	4	9.8 - 11.0	10.5	
	5	2,229	6	6	5.4 - 10.5	7.7	
	total			26			51.0% part of TC
C-climb	total			0			0.0% part of TC
undulated terrain	total			13			25.5% part of TC
	total climb			51			